Trombone

Old MacDonald had a Farm

trans. M. Nadeau

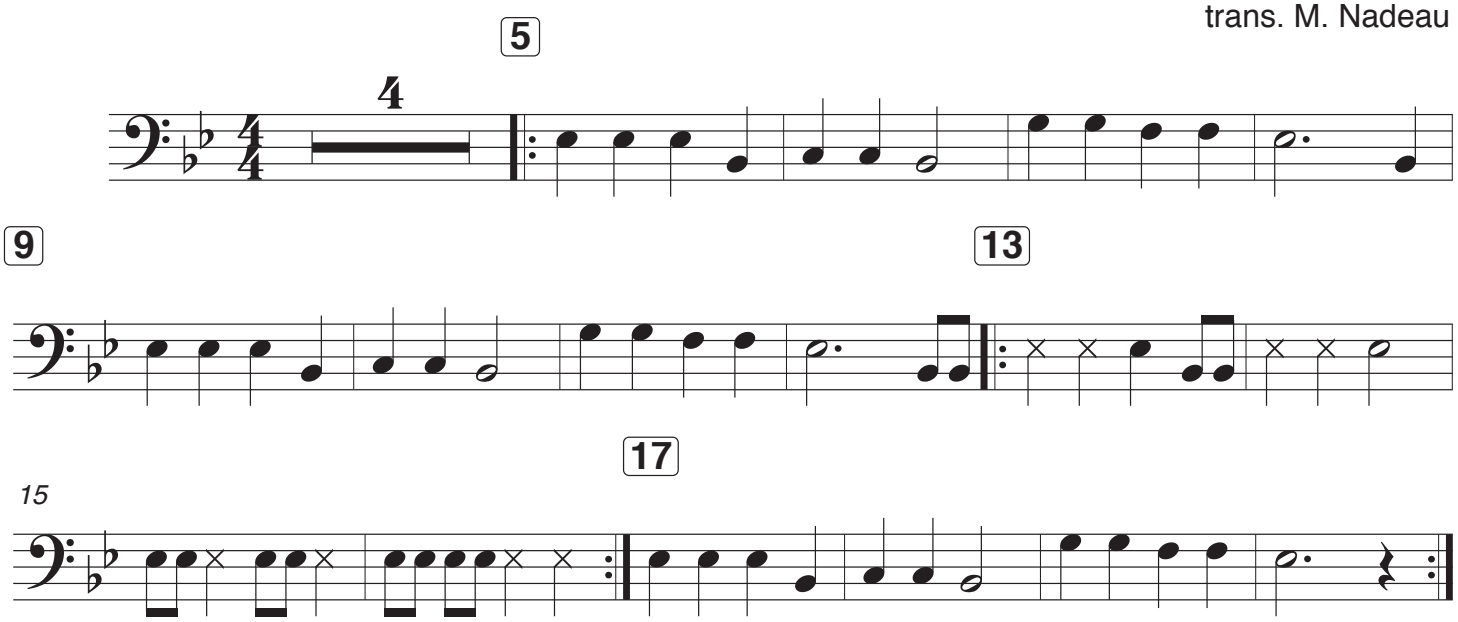

©